# 2 Car Lots For Sale

## 4427 & 4445 W. Jefferson Blvd, Dallas, Texas 75211

## Property Description

- **Location:** NWQ of W Jefferson Blvd & Cockrell Hill Rd
  4427 & 4445 W. Jefferson Blvd, Dallas, Texas
- **Description:** 2 existing car lots for sale. Situated on the NWQ of Cockrell Hill Rd & W Jefferson Blvd. Located in a highly developed area with great visibility and access.
- **4427 W Jefferson** consists of 5,225 SF building on .53 acres. ±2,500 SF is living quarters which consists of 2 bedrooms and 2 bathrooms. The remaining ±2,725 SF includes 1 main office, 3 sales offices , 2 garages and 60 parking spaces for the car lot.
- **4445 W. Jefferson** consists of 1,050 SF building with one main office and 40 parking spaces.

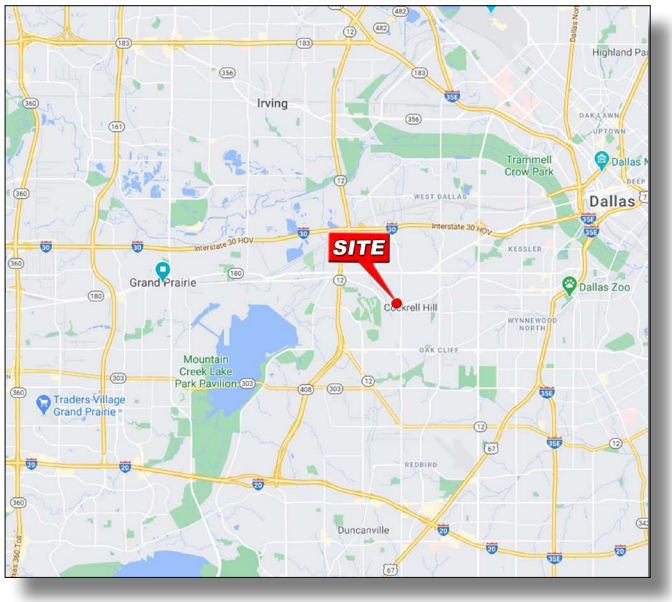


## Demographics

| | 1-mile | 3-miles | 5-miles |
|---|---|---|---|
| 2020 Population | 21,003 | 117,145 | 262,553 |
| Daytime Population | 15,849 | 102,956 | 241,770 |
| Average Household Income | $55,609 | $61,046 | $61,166 |

## Traffic Counts

W Jefferson Blvd: 10,309 VPD (Kalibrate 2020)
Cockrell Hill Rd: 12,000 VPD (Kalibrate 2020)

**Abbas Fakhri**
**214-395-4218**
**abbasfakhri@judgefite.com**
**www.C21JFCommercial.com**

COMMERCIAL

Information contained herein was obtained from sources believed reliable. However, CENTURY 21 Judge Fite Company makes no guarantees, warranties or representations as to the completeness and accuracies thereof. The presentation of this property is subject to errors, omissions, change of price or conditions, prior sale or lease, or withdrawal without notice.

# 2 Car Lots For Sale

## 4427 & 4445 W. Jefferson Blvd, Dallas, Texas 75211

### 4427 W. Jefferson Blvd

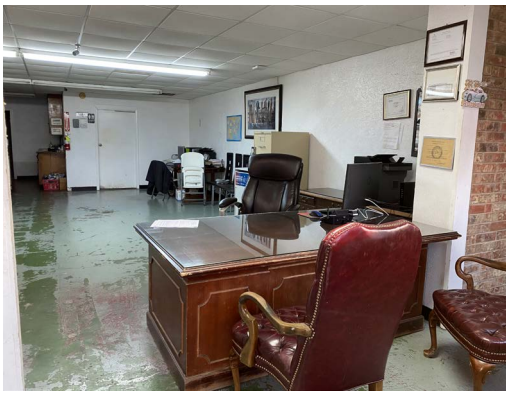

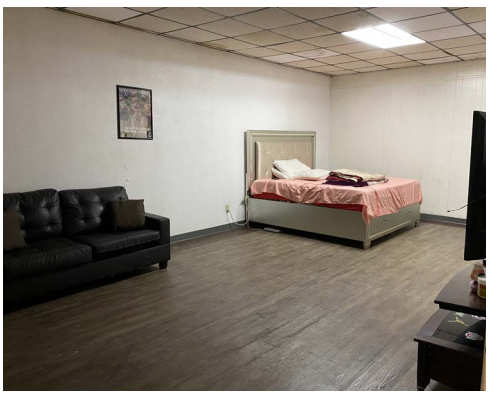

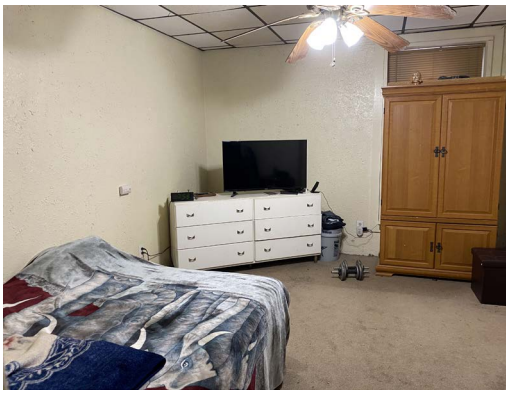

**Abbas Fakhri**
214-395-4218
abbasfakhri@judgefite.com
www.C21JFCommercial.com


COMMERCIAL


Information contained herein was obtained from sources believed reliable. However, CENTURY 21 Judge Fite Company makes no guarantees, warranties or representations as to the completeness and accuracies thereof. The presentation of this property is subject to errors, omissions, change of price or conditions, prior sale or lease, or withdrawal without notice.

# 2 Car Lots For Sale

## 4427 & 4445 W. Jefferson Blvd, Dallas, Texas 75211

### 4445 W. Jefferson Blvd

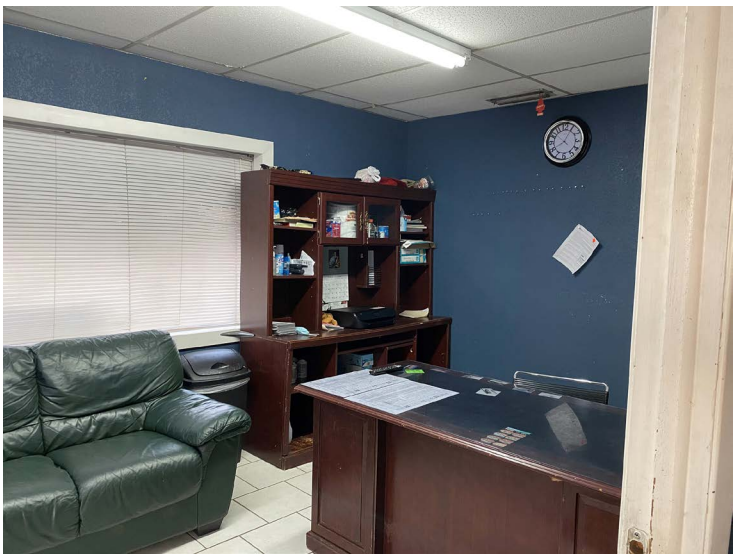

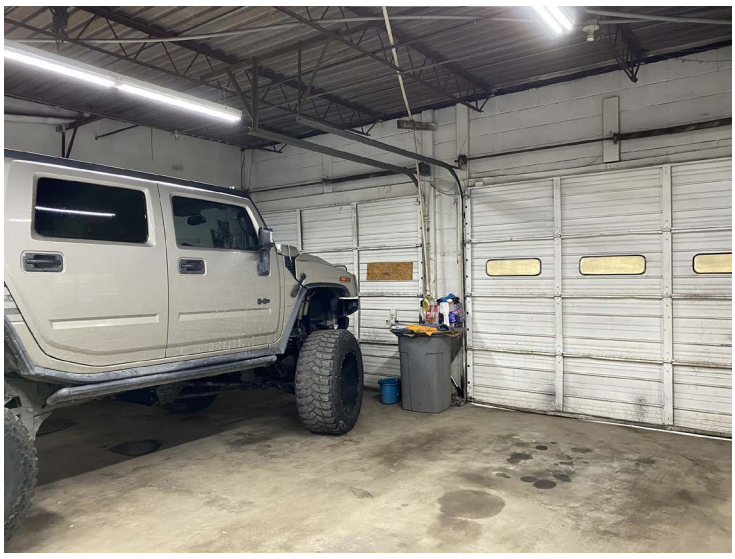

**Abbas Fakhri**
214-395-4218
abbasfakhri@judgefite.com
www.C21JFCommercial.com


COMMERCIAL


Information contained herein was obtained from sources believed reliable. However, CENTURY 21 Judge Fite Company makes no guarantees, warranties or representations as to the completeness and accuracies thereof. The presentation of this property is subject to errors, omissions, change of price or conditions, prior sale or lease, or withdrawal without notice.

# 2 Car Lots For Sale

## 4427 & 4445 W. Jefferson Blvd, Dallas, Texas 75211

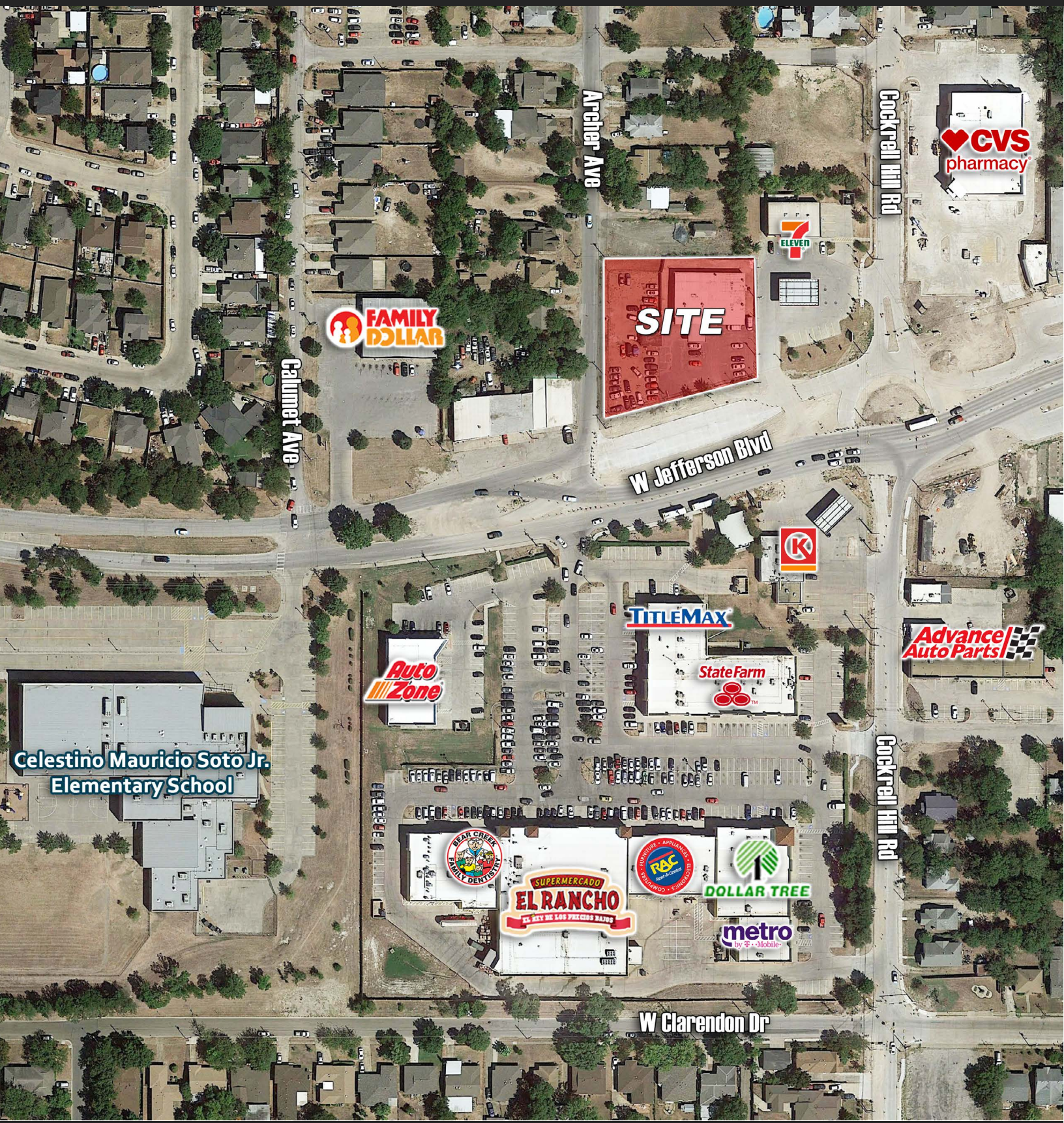



**Abbas Fakhri**
214-395-4218
abbasfakhri@judgefite.com
www.C21JFCommercial.com


COMMERCIAL


Information contained herein was obtained from sources believed reliable. However, CENTURY 21 Judge Fite Company makes no guarantees, warranties or representations as to the completeness and accuracies thereof. The presentation of this property is subject to errors, omissions, change of price or conditions, prior sale or lease, or withdrawal without notice.

# 2 Car Lots For Sale

## 4427 & 4445 W. Jefferson Blvd, Dallas, Texas 75211

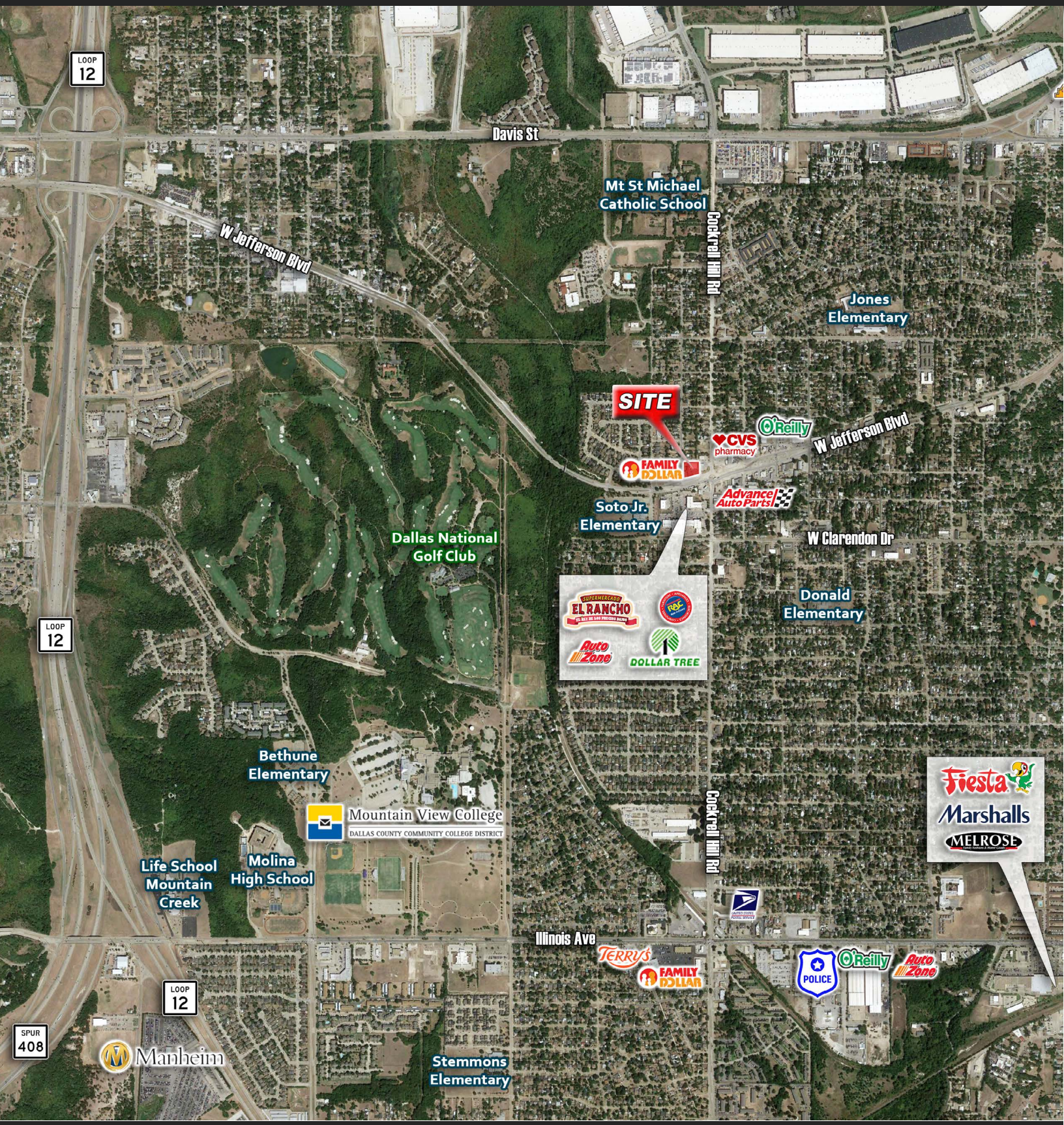



**Abbas Fakhri**
214-395-4218
abbasfakhri@judgefite.com
www.C21JFCommercial.com


COMMERCIAL


Information contained herein was obtained from sources believed reliable. However, CENTURY 21 Judge Fite Company makes no guarantees, warranties or representations as to the completeness and accuracies thereof. The presentation of this property is subject to errors, omissions, change of price or conditions, prior sale or lease, or withdrawal without notice.

EQUAL HOUSING OPPORTUNITY

# Information About Brokerage Services

*Texas law requires all real estate license holders to give the following information about brokerage services to prospective buyers, tenants, sellers and landlords.*

**TYPES OF REAL ESTATE LICENSE HOLDERS:**

- **A BROKER** is responsible for all brokerage activities, including acts performed by sales agents sponsored by the broker.
- **A SALES AGENT** must be sponsored by a broker and works with clients on behalf of the broker.

**A BROKER'S MINIMUM DUTIES REQUIRED BY LAW (A client is the person or party that the broker represents):**

- Put the interests of the client above all others, including the broker's own interests;
- Inform the client of any material information about the property or transaction received by the broker;
- Answer the client's questions and present any offer to or counter-offer from the client; and
- Treat all parties to a real estate transaction honestly and fairly.

**A LICENSE HOLDER CAN REPRESENT A PARTY IN A REAL ESTATE TRANSACTION:**

**AS AGENT FOR OWNER (SELLER/LANDLORD):** The broker becomes the property owner's agent through an agreement with the owner, usually in a written listing to sell or property management agreement. An owner's agent must perform the broker's minimum duties above and must inform the owner of any material information about the property or transaction known by the agent, including information disclosed to the agent or subagent by the buyer or buyer's agent.

**AS AGENT FOR BUYER/TENANT:** The broker becomes the buyer/tenant's agent by agreeing to represent the buyer, usually through a written representation agreement. A buyer's agent must perform the broker's minimum duties above and must inform the buyer of any material information about the property or transaction known by the agent, including information disclosed to the agent by the seller or seller's agent.

**AS AGENT FOR BOTH - INTERMEDIARY**: To act as an intermediary between the parties the broker must first obtain the written agreement of *each party* to the transaction. The written agreement must state who will pay the broker and, in conspicuous bold or underlined print, set forth the broker's obligations as an intermediary. A broker who acts as an intermediary:

- Must treat all parties to the transaction impartially and fairly;
- May, with the parties' written consent, appoint a different license holder associated with the broker to each party (owner and buyer) to communicate with, provide opinions and advice to, and carry out the instructions of each party to the transaction.
- Must not, unless specifically authorized in writing to do so by the party, disclose:
  - that the owner will accept a price less than the written asking price;
  - that the buyer/tenant will pay a price greater than the price submitted in a written offer; and
  - any confidential information or any other information that a party specifically instructs the broker in writing not to disclose, unless required to do so by law.

**AS SUBAGENT:** A license holder acts as a subagent when aiding a buyer in a transaction without an agreement to represent the buyer. A subagent can assist the buyer but does not represent the buyer and must place the interests of the owner first.

**TO AVOID DISPUTES, ALL AGREEMENTS BETWEEN YOU AND A BROKER SHOULD BE IN WRITING AND CLEARLY ESTABLISH:**

- The broker's duties and responsibilities to you, and your obligations under the representation agreement.
- Who will pay the broker for services provided to you, when payment will be made and how the payment will be calculated.

**LICENSE HOLDER CONTACT INFORMATION:** This notice is being provided for information purposes. It does not create an obligation for you to use the broker's services. Please acknowledge receipt of this notice below and retain a copy for your records.

| | | | |
|---|---|---|---|
| Century 21 Judge Fite Co. | 0316490 | agentrecords@judgefite.com | 214-920-9611 |
| Licensed Broker /Broker Firm Name or Primary Assumed Business Name | License No. | Email | Phone |
| Jim Fite | 0161054 | jimfite@judgefite.com | 214-920-9611 |
| Designated Broker of Firm | License No. | Email | Phone |
| Nelson Arroyo | 0442841 | nelsonarroyo@Judgefite.com | 214-707-5311 |
| Licensed Supervisor of Sales Agent/ Associate | License No. | Email | Phone |
| Abbas Fakhri | 0466989 | abbasfakhri@judgefite.com | 214-395-4218 |
| Sales Agent/Associate's Name | License No. | Email | Phone |

Buyer/Tenant/Seller/Landlord Initials _____ _____ Date _____